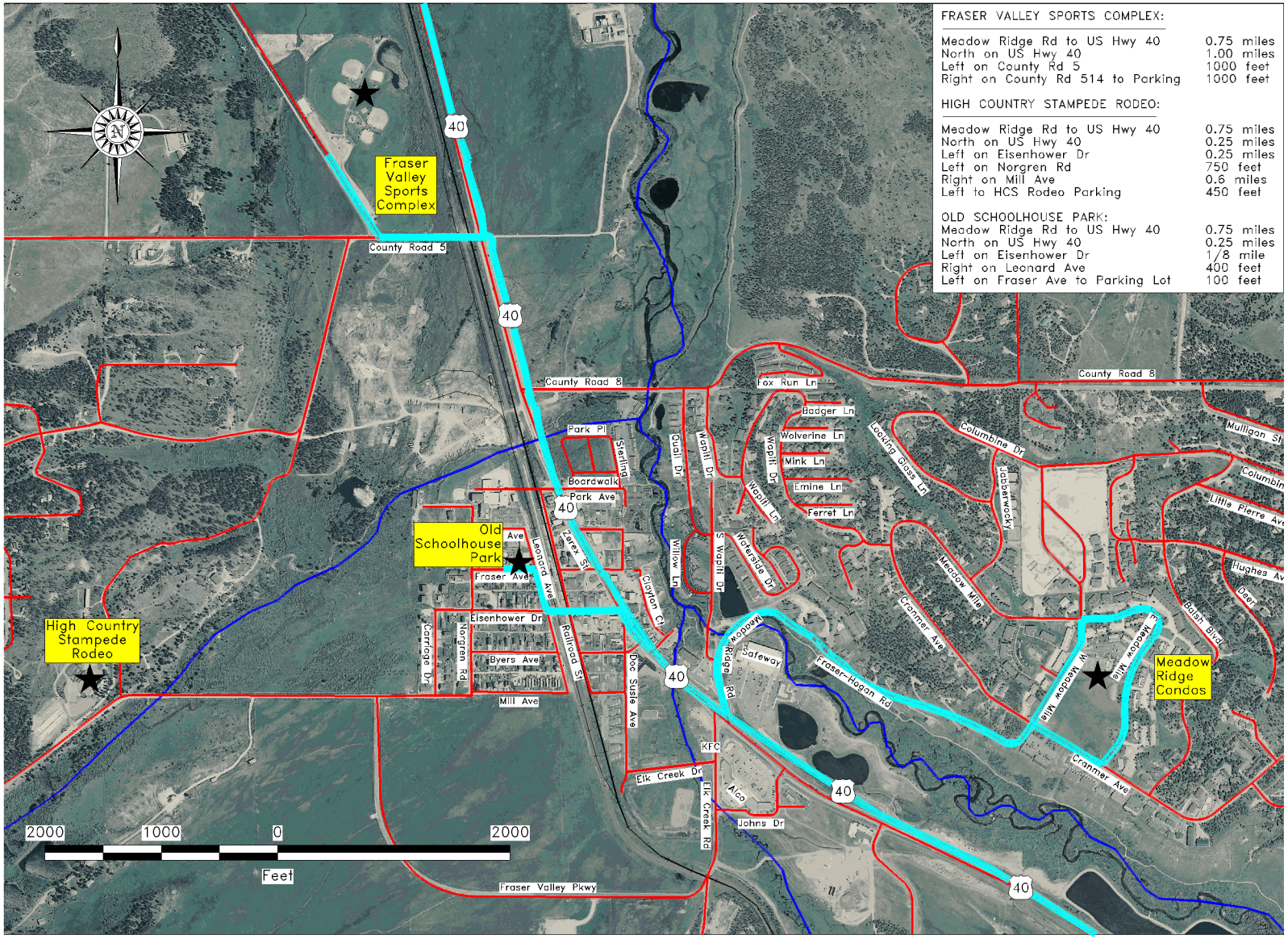Colorado Again in 2010
Pederson Family Reunion Activities